

The Dartmouth Outing Club

...

By Edward Johnson

The Founding of the DOC

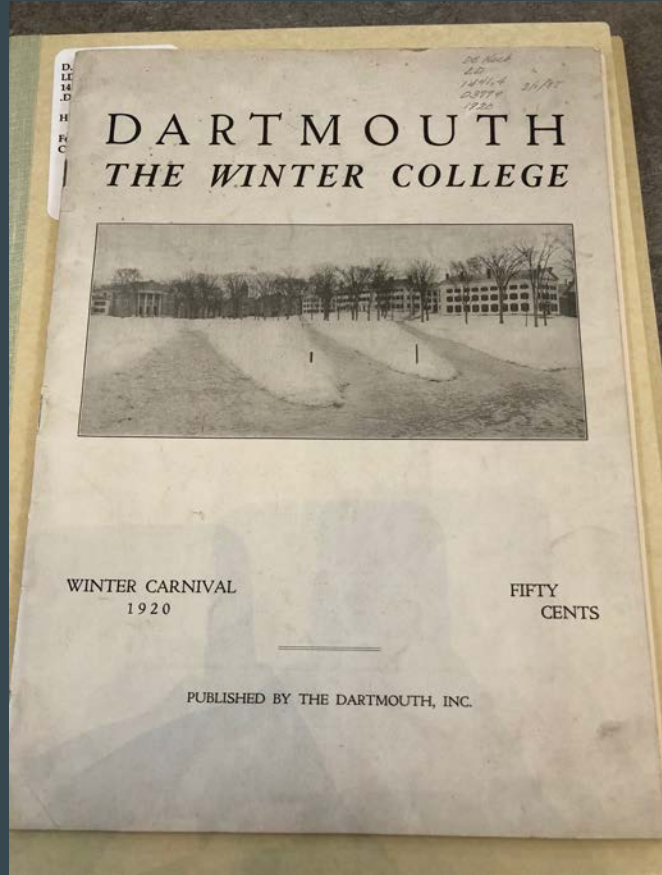

- Fred H. Harris '11 → ski and snowshoe club
- Initial goals:
 - “Stimulate interest in out-of-doors winter sports”
 - “Hold short cross-country runs weekly”
 - “Build a ski jump”
 - “Hold a field day for the DOC”
- “When ten years ago, about 200 men were engaged in the major sports, we now find nearly the whole college participating in some form of athletic activity.”

Early Photos

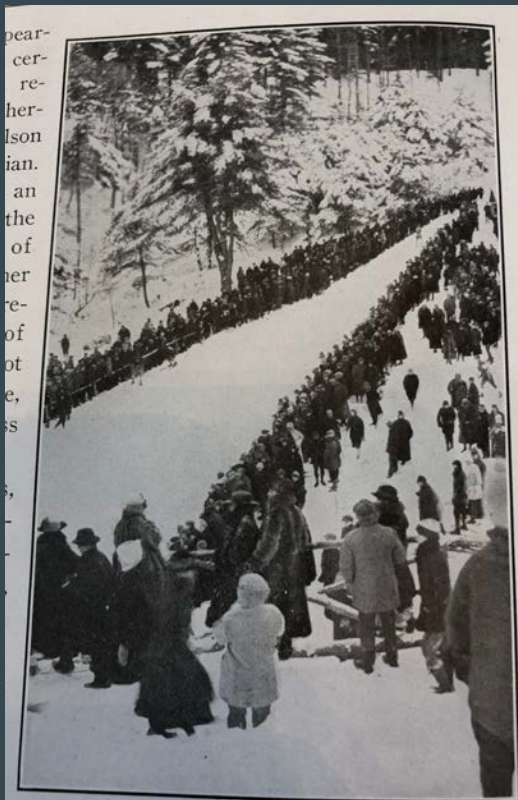

Carnival Crowd At the Jump.



Cross-Country Ski-Joring

of undergraduate social life. From the gentler game.



Ski-Joring—A Carnival Feature.

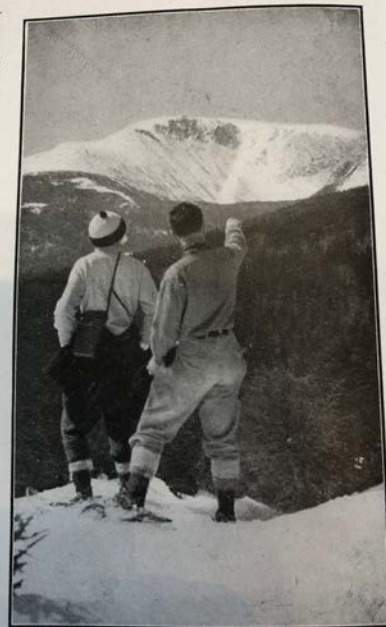

Joys of a Week-End

i-run-

there
f ex-
and
oring,
e an
quite
me
eder-
oded
tors
un-
out
only
had
real
an,

va-
ake
ub-
of
to
did
ca-
ski
to

And right here it may be as

DOC Handbook from 1925

DARTMOUTH
OUTING CLUB
HANDBOOK



CONTENTS

	Page
Foreword	5
The Dartmouth Outing Club	7
Cabins and Trails.....	9
Mel Adams Cabin.....	12
Happy Hill Cabin.....	13
The Moose Cabins.....	15
Holt's Ledge Cabin.....	20
Cube Cabin	21
Armington Cabin	24
Great Bear Cabin.....	28
Mt. Moosilauke Summit Camp.....	30
Agassiz Basin Cabin	35
Skyline Cabin	38
Equipment	40
Food	50
Check List	54
Maps	56
Bibliography	56
Memoranda	57-54

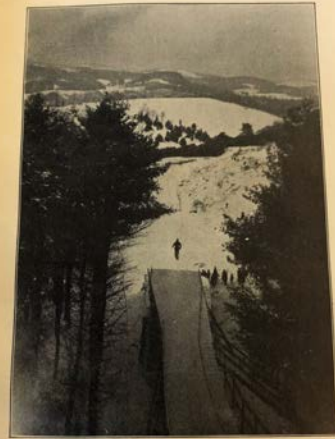

The Take-off of the Big Jump

Other Handbooks and Guides

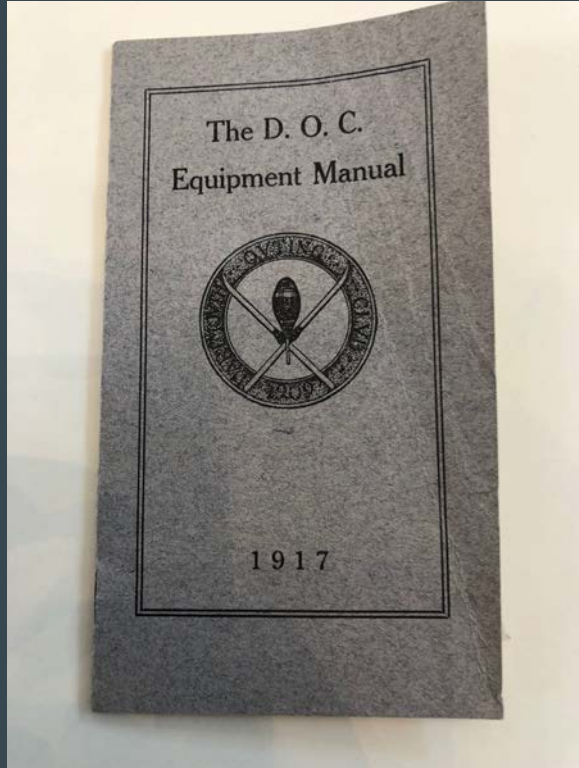

1954

1910-1930 DOC Finances

DARTMOUTH CUTTING CLUB STATEMENT OF RECEIPTS AND DISBURSEMENTS 1930 - 1930												
	1930	1931	1932	1933	1934	1935	1936	1937	1938	1939	1940	1941
RECEIPTS												
Cables	\$ 42.00	\$ 49.10	\$ 49.80	\$ 48.70	\$ 49.00	\$ 49.00	\$ 49.00	\$ 49.00	\$ 49.00	\$ 49.00	\$ 49.00	\$ 49.00
Secretariate	11.00	40.00	84.77	40.00	40.00	40.00	40.00	40.00	40.00	40.00	40.00	40.00
Carnival Competition	2,548.50	2,118.00	2,069.50	2,069.50	2,069.50	2,069.50	2,069.50	2,069.50	2,069.50	2,069.50	2,069.50	2,069.50
Ball (Schedule 1)	2,548.50	2,118.00	2,069.50	2,069.50	2,069.50	2,069.50	2,069.50	2,069.50	2,069.50	2,069.50	2,069.50	2,069.50
Outdoor Evening	750.00	750.00	750.00	750.00	750.00	750.00	750.00	750.00	750.00	750.00	750.00	750.00
Miscellaneous	179.40	244.00	180.00	180.00	180.00	180.00	180.00	180.00	180.00	180.00	180.00	180.00
Winter Sports	5,120.00	2,081.75	2,081.75	2,081.75	2,081.75	2,081.75	2,081.75	2,081.75	2,081.75	2,081.75	2,081.75	2,081.75
Membership: Annual	40.00	140.00	1,402.00	1,402.00	1,402.00	1,402.00	1,402.00	1,402.00	1,402.00	1,402.00	1,402.00	1,402.00
Sustaining	20.75	20.75	20.75	20.75	20.75	20.75	20.75	20.75	20.75	20.75	20.75	20.75
Hotel (Schedule 2)	2,700.00	2,777.50	2,777.50	2,777.50	2,777.50	2,777.50	2,777.50	2,777.50	2,777.50	2,777.50	2,777.50	2,777.50
Balance	1,000.00	1,000.00	1,000.00	1,000.00	1,000.00	1,000.00	1,000.00	1,000.00	1,000.00	1,000.00	1,000.00	1,000.00
Total Receipts	11,709.77	10,104.25	13,076.74	13,793.31	11,058.25	12,090.25	11,778.99	11,532.01	11,478.77	9,527.82		
DISBURSEMENTS												
Cables: Maintenance	1,024.75	875.87	1,070.49	1,009.08	1,009.08	1,009.08	1,009.08	1,009.08	1,009.08	1,009.08	1,009.08	1,009.08
Summer	897.53	775.50	850.03	893.78	893.78	893.78	893.78	893.78	893.78	893.78	893.78	893.78
Improvements	49.00	200.00	879.03	583.78	583.78	583.78	583.78	583.78	583.78	583.78	583.78	583.78
Trails	607.75	690.54	607.81	640.70	640.70	640.70	640.70	640.70	640.70	640.70	640.70	640.70
Secretariate: Office	291.75	480.63	480.63	311.33	311.33	311.33	311.33	311.33	311.33	311.33	311.33	311.33
Publicity	40.00	36.70	32.02	43.25	43.25	43.25	43.25	43.25	43.25	43.25	43.25	43.25
Carnival: Competition	406.63	539.69	1,113.94	1,069.50	1,069.50	1,069.50	1,069.50	1,069.50	1,069.50	1,069.50	1,069.50	1,069.50
Outdoor Evening	1,250.45	1,112.77	1,067.48	1,069.50	1,069.50	1,069.50	1,069.50	1,069.50	1,069.50	1,069.50	1,069.50	1,069.50
Ball	2,750.00	2,168.00	2,069.50	2,069.50	2,069.50	2,069.50	2,069.50	2,069.50	2,069.50	2,069.50	2,069.50	2,069.50
Publ. & Enter.	744.25	536.63	750.23	750.23	750.23	750.23	750.23	750.23	750.23	750.23	750.23	750.23
Winter Sports	945.50	945.50	945.50	945.50	945.50	945.50	945.50	945.50	945.50	945.50	945.50	945.50
Jump Course	256.17	314.00	103.00	103.00	103.00	103.00	103.00	103.00	103.00	103.00	103.00	103.00
Team's Equipment	346.15	346.15	346.15	346.15	346.15	346.15	346.15	346.15	346.15	346.15	346.15	346.15
Membership & Instrum.	187.00	187.00	187.00	187.00	187.00	187.00	187.00	187.00	187.00	187.00	187.00	187.00
Trips	94.50	94.50	94.50	94.50	94.50	94.50	94.50	94.50	94.50	94.50	94.50	94.50
Finance (Schedule 3)	1,000.00	1,000.00	1,000.00	1,000.00	1,000.00	1,000.00	1,000.00	1,000.00	1,000.00	1,000.00	1,000.00	1,000.00
Total Disbursements	11,709.77	10,104.25	13,076.74	13,793.31	11,058.25	12,090.25	11,778.99	11,532.01	11,478.77	9,527.82		
Excess of Receipts over Disbursements	0.00	0.00	0.00	0.00	0.00	0.00	0.00	0.00	0.00	0.00		
Balance 1st of Year	0.00	0.00	0.00	0.00	0.00	0.00	0.00	0.00	0.00	0.00		
Balance End of Year	0.00	0.00	0.00	0.00	0.00	0.00	0.00	0.00	0.00	0.00		

* Loss

DARTMOUTH CUTTING CLUB STATEMENT OF RECEIPTS AND DISBURSEMENTS 1930 - 1930 EXHIBIT 1 (continued)												
	1930	1931	1932	1933	1934	1935	1936	1937	1938	1939	1940	1941
RECEIPTS												
Cables	5.00	5.00	5.00	5.00	5.00	5.00	5.00	5.00	5.00	5.00	5.00	5.00
Secretariate	117.05	25.71	10.25	1.74	1.74	1.74	1.74	1.74	1.74	1.74	1.74	1.74
Carnival: Competition	1,797.76	1,371.25	1,201.00	1,201.00	1,201.00	1,201.00	1,201.00	1,201.00	1,201.00	1,201.00	1,201.00	1,201.00
Ball (Schedule 1)	1,797.76	1,371.25	1,201.00	1,201.00	1,201.00	1,201.00	1,201.00	1,201.00	1,201.00	1,201.00	1,201.00	1,201.00
Outdoor Evening	767.75	42.00	99.20	99.20	99.20	99.20	99.20	99.20	99.20	99.20	99.20	99.20
Miscellaneous	20.00	42.00	75.00	75.00	75.00	75.00	75.00	75.00	75.00	75.00	75.00	75.00
Winter Sports	1,793.10	1,090.51	505.13	505.13	505.13	505.13	505.13	505.13	505.13	505.13	505.13	505.13
Membership: Annual	16.60	1,090.51	505.13	505.13	505.13	505.13	505.13	505.13	505.13	505.13	505.13	505.13
Sustaining	1,793.10	1,090.51	505.13	505.13	505.13	505.13	505.13	505.13	505.13	505.13	505.13	505.13
Hotel (Schedule 2)	1,793.10	1,090.51	505.13	505.13	505.13	505.13	505.13	505.13	505.13	505.13	505.13	505.13
Balance	1,793.10	1,090.51	505.13	505.13	505.13	505.13	505.13	505.13	505.13	505.13	505.13	505.13
Total Receipts	5,512.50	2,995.06	1,099.04	2,101.10	2,101.10	2,101.10	2,101.10	2,101.10	2,101.10	2,101.10	2,101.10	2,101.10
DISBURSEMENTS												
Cables: Maintenance	869.51	608.83	176.50	133.65	103.57	270.01	66.67	8.00	10.00	9.20		
Summer	1,565.68	4.00	91.82	144.00	100.00	524.04	579.17	566.47				
Improvements	775.00	4.00	2.00	2.00	2.00	2.00	2.00	2.00	2.00	2.00	2.00	2.00
Secretariate: Office	155.61	218.65	191.13	267.11	125.23	211.01	29.02	41.93	25.66	17.50		
Publicity	301.30	34.50	150.85	75.00	75.00	75.00	75.00	75.00	75.00	75.00	75.00	75.00
Photography	34.50	34.50	14.08	29.26	11.06	12.72	5.30	5.30	5.30	5.30	5.30	5.30
Carnival: Competition	753.61	118.50	510.52	510.52	510.52	510.52	510.52	510.52	510.52	510.52	510.52	510.52
Outdoor Evening	2,230.96	1,116.73	1,120.83	889.65	72.92	64.00	4.10	4.10	4.10	4.10	4.10	4.10
Ball	98.23	185.14	156.96	32.83	65.44	59.15	9.85	9.85	9.85	9.85	9.85	9.85
Winter Sports: Trice, Trans.	80.99	16.40	17.99	199.80	146.65	64.50	4.23	3.90	1.90			
Jump & Course												
Team's Equipment												
Membership & Instruction	125.00	125.00	125.00	125.00	125.00	125.00	125.00	125.00	125.00	125.00	125.00	125.00
Trips	125.00	125.00	125.00	125.00	125.00	125.00	125.00	125.00	125.00	125.00	125.00	125.00
Finance (Schedule 3)	125.00	125.00	125.00	125.00	125.00	125.00	125.00	125.00	125.00	125.00	125.00	125.00
Total Disbursements	6,111.32	2,756.84	910.89	2,551.37	2,079.13	1,454.68	1,016.90	782.51	128.65	89.18		
Excess of Receipts over Disbursements	0.00	0.00	0.00	0.00	0.00	0.00	0.00	0.00	0.00	0.00		
Balance First of Year	0.00	0.00	0.00	0.00	0.00	0.00	0.00	0.00	0.00	0.00		
Balance End of Year	0.00	0.00	0.00	0.00	0.00	0.00	0.00	0.00	0.00	0.00		

* Indicates a Loss

DARTMOUTH OUTING CLUB
SCHEDULE SHOWING COST PER CABIN FOR MAINTENANCE

1910 - 1930
EXHIBIT VI

	Cabin Maintenance	Number of Cabins Actively in Use	Cost per Cabin
1910 - 11	\$ 9.20	1	\$ 9.20
11 - 12	10.00	1	10.00
12 - 13	8.00	1	8.00
13 - 14	66.67	4	16.67
14 - 15	270.01	4	67.50
15 - 16	103.57	5	20.71
16 - 17	133.65	6	22.27
17 - 18	176.50	6	29.42
18 - 19	717.93	7	102.56
19 - 20	869.51	7	124.21
20 - 21	1,352.87	8	169.11
21 - 22	1,457.10	8	182.14
22 - 23	1,931.43	10	193.14
23 - 24	1,923.80	10	192.38
24 - 25	1,770.80	10	177.08
25 - 26	1,738.39	12	144.83
26 - 27	1,602.83	13	123.29
27 - 28	2,220.52	14	158.61
28 - 29	1,646.07	14	117.78
29 - 30	1,892.61	14	135.19

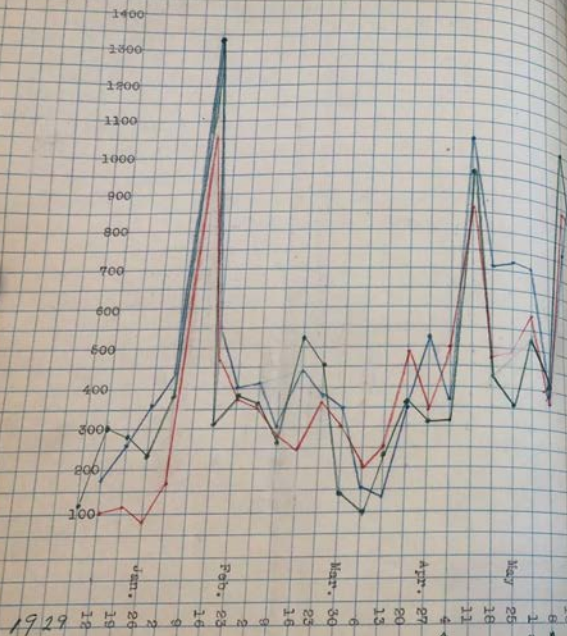

DARTMOUTH OUTING CLUB HOUSE

SHOWING WEEKLY RECEIPTS

EXHIBIT XV

1929

1930

1931

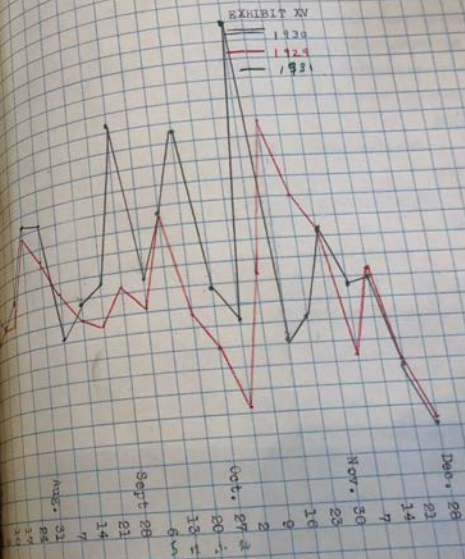

Mid 20th c. map of DOC cabins and trails

